

General Notes

Actual Dimension

36"(W) x 36"(H)

Rough Opening

36-3/8"(W) x 36-3/8"(H)

NOTE 1:

Anchor Screws to be supplied by contractor. Anchor screws to be #14 x 3-1/2".

NOTE 2:

Only clean glazing with mild soap and water.

CAUTION:

Use caution when anchoring any other way. All Thread Rods are located in each side jamb. (See Detail A)

QUIKSERV

11441 BRITTMOORE PARK DR.
HOUSTON, TX., 77041

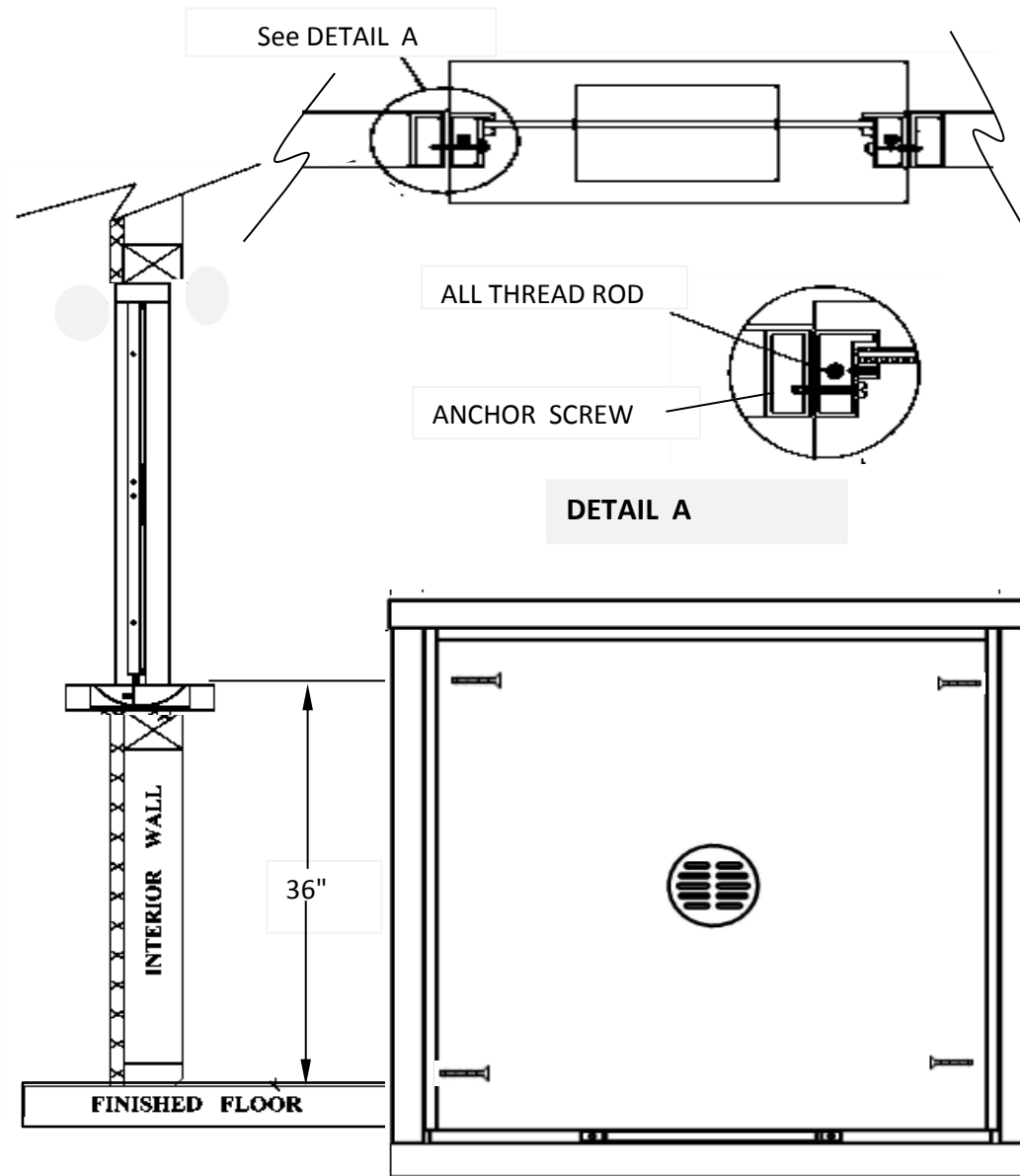

FIGURE 1

TYPICAL

T1-3636 INSTALLATION

- 1) Quikserv windows must be installed level and square to work properly.
- 2) Anchor through each side jamb through the pre-drilled holes. (See Figure 1)
- 3) Recommended height from floor to service opening to be 36". (Check all local and city codes)
- 4) All other type of anchoring to be approved by certified engineer.

NOTE: THIS DRAWING EMBODIES A CONFIDENTIAL PROPRIETY DESIGN ORIGINATED AND OWNED BY QUIKSERV CORP., AND IS SUBMITTED UNDER A CONFIDENTIAL RELATIONS ALL PATENT, MANUFACTURING, SALE RIGHTS REGARDING THE SAME ARE RESERVED EXCEPT TO THE EXTENT RIGHTS ARE EXPRESSLY GRANTED TO OTHERS. THE RECIPIENT AGREES BY ACCEPTING HIP. THESE DRAWINGS NOT TO SUPPLY OR DISCLOSE ANY INFORMATION REGARDING THEM TO ANY UNAUTHORIZED PERSON.

TITLE:

INSTALLATION PROCEDURE

Drawing Name

T1-3636 INSTALLATION DRAWING

DATE

7/12/2016

DRAWN BY

RBV

SCALE

NTS

SHEET

1 of 1

SIZE

A